

1st

ALTO SAX

CHICAGO (T.D.)

TOMMY DORSEY

(E) VOCAL (OR TAIL)

16

1st Alto

(2)

CHICAGO

3rd

ALTO SAX

and CLAR.

CHICAGO

TOMMY DORSEY

CLARINET MAN. Solo

A 8 B 7

C

D 6 Solo

E (Vocal) (OR ten.) 16

F 8 G 6 to ALTO SAX

V.S.

~ 2 ~

3rd Alto & Chorus

"Chicago"

(Alto)

(2)

(H)

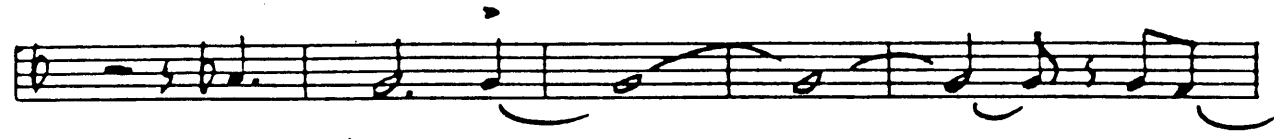
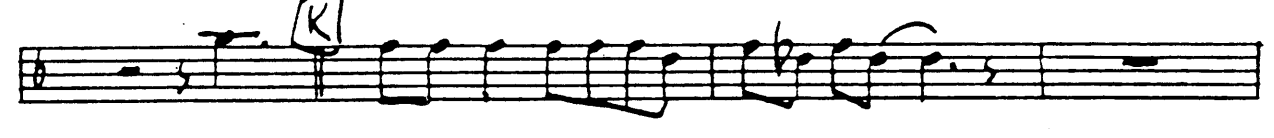
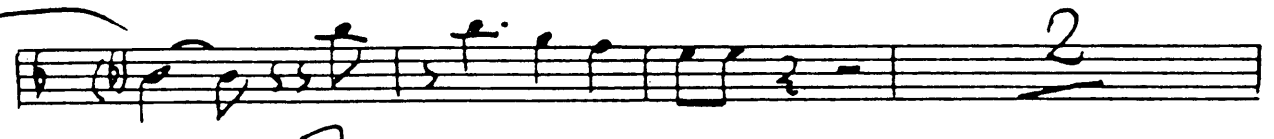
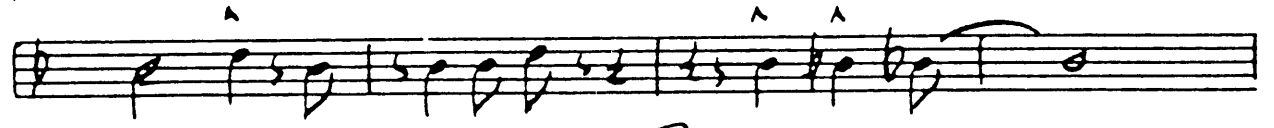

2nd Bass

~2-

CHICAGO

(2) - 1st 2.

(Fam.)
Solo

E

C AD h: B.

2nd Bb Tenor

"CHICAGO"

~~(3)~~

4th
TENOR SAX

CHICAGO

TOMMY DORSEY

4th Tenor Sax

5th

BARITONE

CHICAGO

TOMMY DORSEY

Bari Sax - 2 - CHICAGO

1st

TRUMPET

CHICAGO

TOMMY DORSEY

1st Trumpet

"Chicago"

(2)

2nd

TRUMPET

CHICAGO

TOMMY DORSEY

UNIS

A

UNIS

A

B

6

UNIS

C

8

D

E

3

16

F

G

6

H

A

2nd Trumpet

(2)

"CHICAGO"

3rd

TRUMPET

CHICAGO

TOMMY DORSEY

UNIS

(A) 8 B (4TH SOLO) 6

UNIS C 8

(D)

(E) 16

(F) 8 (G) 6

(H)

(I)

3rd Trumpet

Chicago

(2)

TOMMY DORSEY

4th

TRUMPET

CHICAGO

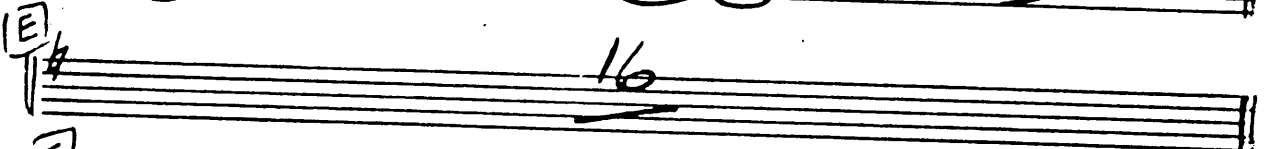
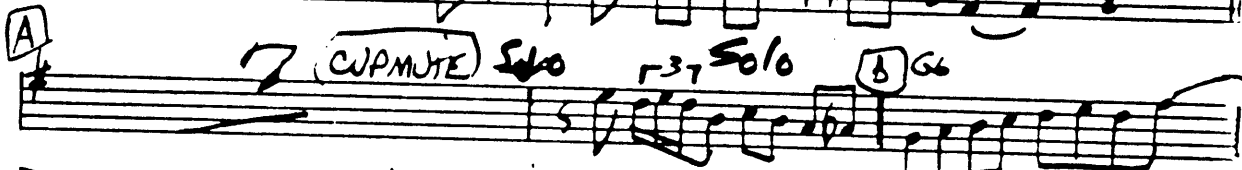
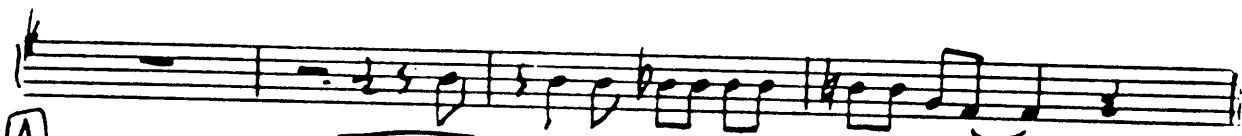

V.S.

4th Trumpet - 2 -

CHICAGO

Staff 1: (H)

Staff 2:

Staff 3: (I)

Staff 4:

Staff 5: (J)

Staff 6: (SOLO)

Staff 7: (K) 2

Staff 8: UNIS.

Staff 9: T-4

1st

TROMBONE

CHICAGO

(C.D.)

TOMMY DOLSEY

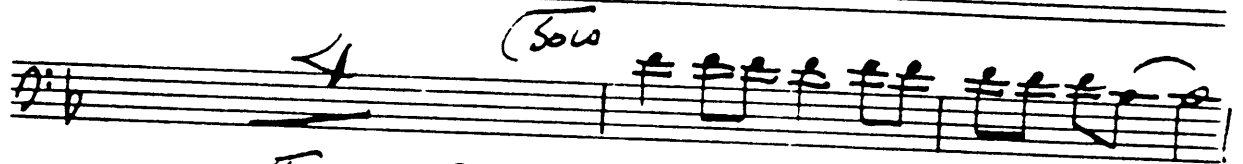
(Solo) 

(Solo) 

unis 

(D) (Solo) 

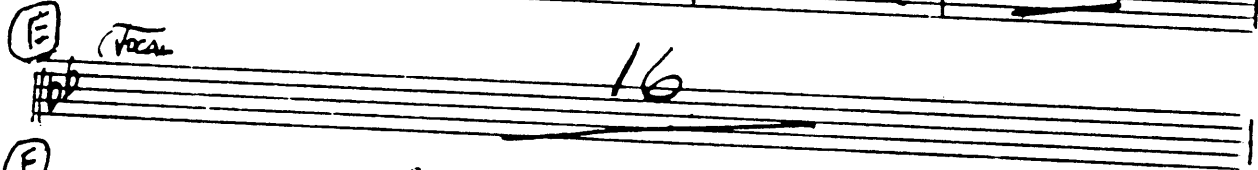

(E) *Tutti* 

(F) 

V.S.

1st Trombone

CHICAGO

(2)

ENS

habe' e' e' f. habe' e'

Sou

Just Sua

Sua

TRUMPET

2nd

TROMBONE

CHICAGO

TOMMY DORSEY

2nd Trombone

"Chicago"

(2)

3rd

TROMBONE

CHICAGO

3rd Trombone (2) CHICAGO

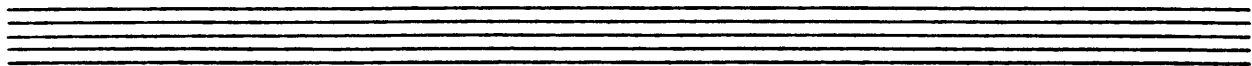
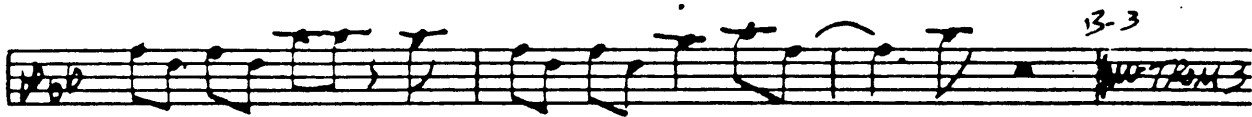

4th

TROMBONE

CHICAGO

TOMMY DORSEY

4th Bone

- 2 -

CHICAGO

DRUMS

CHICAGO

TOMMY DORSEY

Drums

"CHICAGO"

BASS

CHICAGO

TOMMY DORSEY

BASS

~ 2 ~

"CHICAGO"

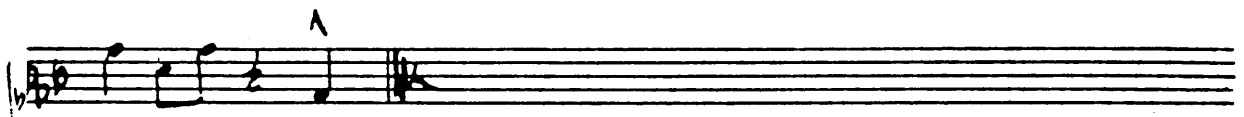
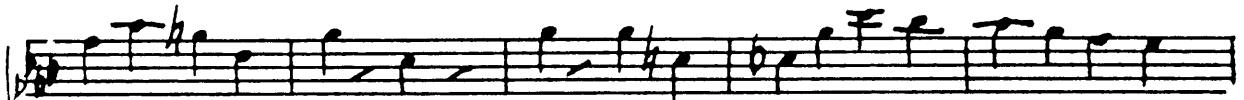
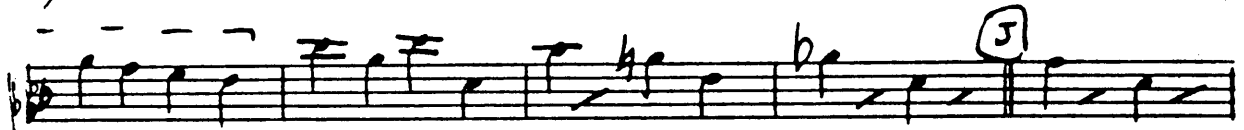
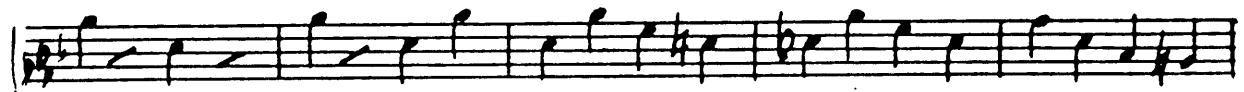
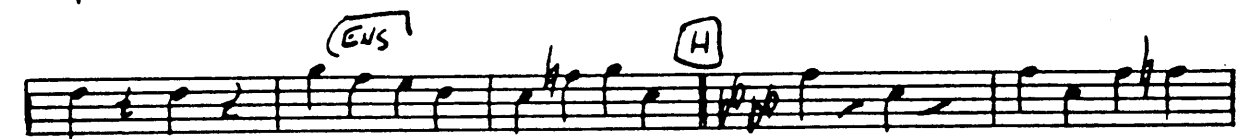
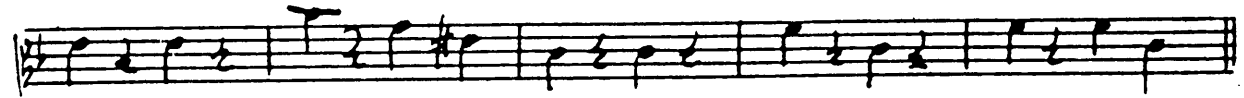
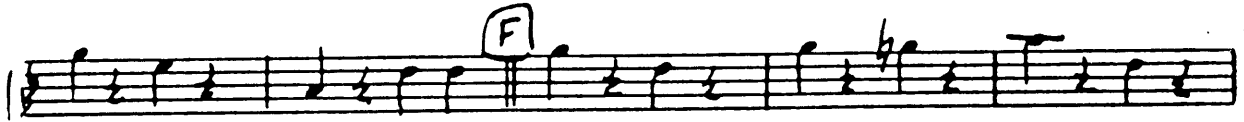
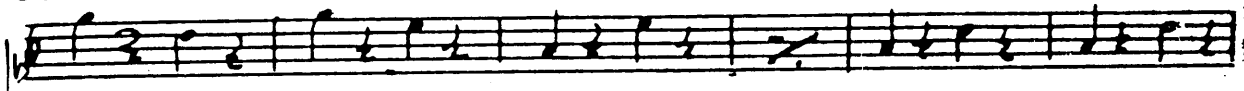

PIANO

CHICAGO

TOMMY DORSEY

F6 Eb9 Dm7 Cm7 Bb9 Eb7
 F F#0 G7 Db7 C7 Gm7 (A) F6 F#0
 C7 F#0 C7 D7+ Gm7 C7 F6 F#0
 Gm7 C7 (B) F6 G7 Gm7 C7
 Gm7 C7 F F#0 C7 Gm7 (C) F6 F#0
 Gm7 C7 B7 Bb7 A7 Dm
 D7 (D) Bb Bb6 F6 Bb7 F6 F#0
 C7 Gm7 C7 F6 Bb7 Eb7+ Ab9 G9
 C7 F7 (Girls Vocal) (Cm7) Bb6 (Cued for Tenor) F7 F#0 F7
 F7 Cm7 (Boy Vocal) F7 Bb6 Gm7 (Girls)

PIANO

"Chicago"

Piano Solo (2)

C7 F7 Bb6 *GALS* C7 (Boys)

C7 C7 F7 C7 F7 Bb G7 *GALS*

C7 F7+ C7 (F) Bb TENOR B0 F7 Bb F7 (Boy)

F7 C7 C#6 D7+ *GALS* D7+ G7 G7

(G) Eb **Piano Solo** Ad9 (Boy) Bb6 Bb6 *GALS*

F7 Bb *Tutti* Eb, Eb, Gb, Bb, (H) Ad6

Ab6 A0 Bb7 Eb7 Bb7 Eb7 E7 Eb7 Ab6 B7

Bb7 Eb9+ (I) Ab6 Bb7 Bb7

Bb7 Eb7 Ad Ab0 Bb7 Eb7 (J) Ab F0 F#b

Bb7 Eb7 Bb7 E7 Eb7 C7 F#

F7 Gb7 F7 (K) Db6 Db6 Ab B0

Bb7 Bb7 / Eb Ab ^

GUITAR

CHICAGO

TOMMY DORSEY

F6 Eb9 Dm7 Cm7 Bb9 Eb7
 F F#0 G7 Db7 C7 Gm7 (A) F6 F#0
 C7 F#0 C7 D7+ Gm7 C7 F6 F#0
 Gm7 C7 (B) F6 G7 Gm7 C7
 Gm7 C7 F F#0 C7 Gm7 (C) F6 F#0
 Gm7 C7 B7 Bb7 A7 Dm
 D7 (D) Bb Bb6 F6 Bb7 F6 F#0
 C7 Gm7 C7 F6 Bb7 Eb7+ Ab9 G9
 C7 F7 (Girls vocal) (E) Bb6 (Cued for TENOR) F7 F#0 F7
 F7 C7 (Boy vocal) F7 Bb6 Gm7 (Girls) F7 F#0 F7

GUITAR

"CHICAGO"

C₇ F₇ B $\flat\flat$ Piano Solo (2)

